Daily Racing Form

VOL. VII. NO. 159. CHICAGO, THURSDAY, JULY 4, 1901. PRICE, 5 CENTS

ALLAN-A-DALE.

Although Allan-a-Dale's racing career is confined to the winning of two purses at Washington Park it is doubtful if any western two year-old colt stands higher in public estimation than does this fleet half-brother to Batten and Maid Marian. In point of size, power, symmetry and a great flight of speed of the highest order he seems to be about all that an owner could well desire, and it seems more than proable that an illustrious career lies before him. It is disappointing that the rain prevented him from meeting Abe Frank and Pentecost in the Kenwood Stakes, but in view of his valuable engagements in the east his owner cannot be criticised justly for avoiding a severe race over such a trying track.

Allan-a-Dale's first start was for a purse at Washington Park June 25. With 111 pounds up he met Herodiade, 118; Harry Beck, 115; C. Rosenfeld, 111, and Harry Wilson, 111. The two first-named had good winning performances to their credit, but so widely disseminated had been reports that Allan-a-Dale was a racing gem of the first water that he was an odds-on favorite throughout the betting. The distance was five furlongs. C. Rosenfeld had a slight advantage when the barrier flew up, but Allan-a-Dale dashed into the lead instantly, closely pressed by Herodiade. The latter clung to his flying leader gallantly until the far turn was reached, where Allan-a-Dale began to draw clear, and turned into the stretch two open lengths in front. This lead he increased to six lengths in the run down the stretch and won easing up in the record-breaking time—for the track—of 1:00⅕. Outside watches made the time faster, but the official time was sufficient to demonstrate that he was a colt of amazing speed and that the long-standing rumors of his excellence were in no wise misplaced.

His second essay was also for a purse at five and one-half furlongs June 28. He again carried 111 pounds, while his opponents were Helen Print, 108; Harry Wilson, 106; Bragg, 111, and Pentecost, 118. Breaking second in a good start he speedily assumed a two lengths lead, with Pentecost running second. This lead he had increased to six lengths at the head of the stretch, where Pentecost crossed his legs and fell. From there on Allan-a-Dale came home under restraint and won by four lengths, which he could have made many more. The time was 1:07⅘ and at no time was the good colt extended and doing his best.

It can be truthfully said that Allan-a-Dale did not meet the best of his age at Washington Park, but he won his two races with such consummate ease and with such evident speed in reserve, that he made a great impression on veteran turfmen as well as on less experienced observers. He has only one engagement at Washington Park, the Hyde Park Stakes, so Mr. McDowell has decided to take him on to Brighton.

At this track his first engagement is in the Brighton Junior Stakes, of the guaranteed value of $10,000, which will be run Saturday. July 13. The distance is six furlongs and under the conditions Allan-a-Dale will be in receipt of fifteen pounds non-winning allowance, which will let him in with but 107 pounds to carry, while the eastern crack Nasturtium will have to take up 125. If he starts in the same form he displayed here the event appears to be at his mercy. His other engagement at Brighton Beach is in the $15.000 Foxhall Stakes at six furlongs, which will be decided on the same day that the Washington Park patrons will acclaim the winner of the Wheeler Handicap, Saturday July 20. If he does not win the Brighton Junior he will be entitled to a seven pound allowance. He is a good colt and the property of a turfman of the right sort and there are many here in Chicago who will wish him no worse luck than that he may land both of the rich Beach stakes.

AN EASTERN VIEW.

Editor H. A. Buck of the Spirit of the Times made a trip to Chicago to witness the fourteenth American Derby and here is what he wrote back to his paper about it:

"'A great spectacle, comparable only to the English Derby Day, and far surpassing anything seen in the east,' was the unanimous comment of the Eastern turfmen who were fortunate enough to be present at Washington Park, Chicago, on American Derby Day. Certainly the crowd was larger than is seen in any Eastern course, numbering fully forty thousand, and of the best quality. Society in Chicago turned out en masse, while countless representatives from St. Louis, Cincinnati, Louisville, Cleveland, Detroit and other Western cities put in an appearance. New York City sent several prominent in society and the turf circles of the city, including Mr. and Mrs. Clarence H. Mackay, Frederick Gebhard, R. T. Wilson, Jr., Craig W. Wadsworth, F. Appleton Smith, Edward Crowninshield, Senator P. H. McCarren and Frank Farrell. The clubhouse and the spacious lawns in front of it, were crowded with well-gowned women and well-groomed men, the grandstand and the lawn between it and the track, as well as the uncovered stand were packed to suffocation, while the infield contained numberless coaches, victorias and traps of various kinds, Derby Day being regarded in Chicago almost as much of a holiday as in London. If Chicagoans wished to impress an Easterner with their Derby Day, a brighter or more favorable specimen could not have been selected than that of 1901.

"The weather conditions were simply perfection, the track lightning fast, as the times in the various races showed, the Derby bein

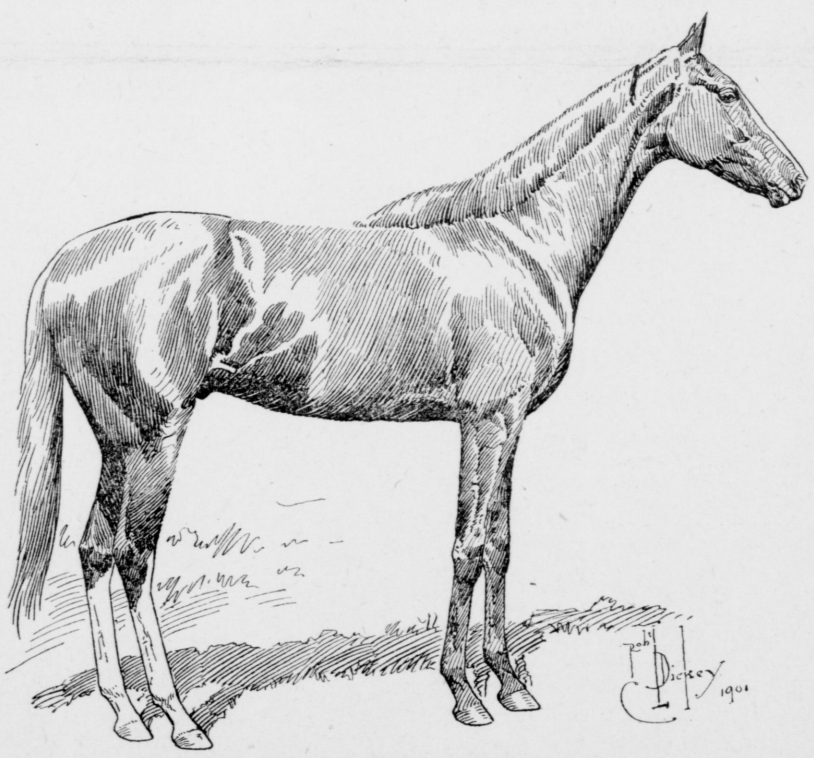

ALLAN-A-DALE, CH. C, 2, BY HALMA—SUDIE MC NAIRY.

2:33⅘, a record breaking performance for the event, while the field, including as it did some of the best three-year-olds of the east and the undoubted champions of the west, has never been surpassed in the history of the race. Starter Dwyer, who is undoubtedly close to the top in his profession, sent the field of ten away to as perfect a start as I have ever witnessed, after a delay of less than ten minutes and only one false break.

"Before the first quarter of a mile had been run His Eminence, who had gotten off second, was seen suddenly to drop back to a bad last, and whether he was interfered with or Odom lost his nerve in the rather rough-riding field the chances of the Mackay horse were settled then and there. At that, the performance of Mr. Mackay's recent purchase was thoroughly creditable, as he made up a lot of ground on the back and homestretch and finally finished a good fifth. When half the journey had been finished, the race, barring accidents, was seen to be between The Parader, the leader, Robert Waddell and Terminus, and at the mile and a sixteenth The Parader, with two lengths lead, and apparently running well within himself, seemed to have the Derby won. However, when the homestretch was reached, Robert Waddell, the rank outsider, caught and passed him, and in the last hundred yards Terminus as well as The Parader tiring badly, though showing no tendency to run out at the turn under Piggott's strong guidance.

"Robert Waddell, whose victory was a popular one, won handily by a length and a half, Terminus a length in front of The Parader, who was four lengths in front of Bonnibert and six ahead of His Eminence. They finished as named. Bullman, on the winner, rode an exceedingly well judged race and scored his second American Derby win. Though Spencer rode Beau Gallant and Turner Bonnibert, for all that was in them, neither were contenders at

NTINUED ON SECOND PAGE.

MALAY WINS A GOOD RACE.

Pasty mud in generous quantities prevailed at Washington Park yesterday, and horses that favor deep, holding going were very much in evidence. The attendance as usual was large.

The feature event of the day was the fourth race, a handicap for three-year-olds and upward, $1,400 added, at one and one-sixteenth miles. Much interest was taken out of the event by the declaring of Pink Coat who was regarded by many as having the best chance to win. Sidney Lucas, the American Derby winner of 1900, made his first appearance in the west this year in this race but failed to display any of his 1900 quality, finishing a dismal and beaten off last. The winner turned up in Dr. Rowell's good gelding Malay, who reveled in the going. He laid along second to Sidney Lucas for half a mile and then darted to the lead, wheeling into the stretch looking all over an easy winner but in the last sixteenth had to be shaken up to offset Rolling Boer's dashing bid in the last fifty yards. The latter has shown much improvement in his last two races and will be a hard horse to beat when placed right. Wild Pirate showed his liking for heavy going by running an excellent race, finishing well up. Walkenshaw in going made to his order was run into exhaustion after showing well for seven furlongs. He looked stiff and sore going to the post. George Arnold although not particularly fond of the footing showed prominently for seven furlongs.

Montanic, who ran some clever races in California last winter, was pitted against Vulcain in the second race, a dash of six furlongs, but the latter after being outrun to the head of the stretch, wore down the Ellison gelding in the last quarter and beat him rather handily at the end. Sister Mamie, the other starter, was never a contender.

Trinity Bell fell an easy victim to Eddie Jones in the opening event, the California horse winning as he pleased.

Silurian, after showing several poor races, was placed right at last, and favored by the going took the closing race of the day in rather a handy fashion from South Breeze, with Astor an indifferent third. South Breeze threw Jockey Woods while scoring and ran away about a quarter of a mile. This might have been the cause of her defeat.

GO EARLY TO-DAY.

People who intend to witness the decision of the Sheridan Stakes and of the other races that go to make up the fine card offered at Washington Park this afternoon are reminded that racing to-day begins at 1:30 sharp. Those who do not keep this in view are likely to miss several of the races.

The Sheridan will be contested by the redoubtable Robert Waddell, with the extreme penalty up; His Eminence, who has been working well of late and is expected to do better than he did in the Derby; Terminus, Jiminez, Brutal and Six Shooter. This is a compact field that should furnish a contest fully up to the traditions of the Sheridan. The other races have filled exceedingly well and all around, the card is one that would be hard to improve.

Last night secretary Howard set a small army of men, horses and harrows to work on the track, and as it is fast drying out and will be worked all forenoon, he is confident that it will be a good safe course, over which fairly good horses will be able to do a mile in from 1:41 to 1:42. So the thousands who will go out today may expect to see dust flying instead of the mud that marred the racing yesterday.

Daily Racing Form

ISSUED EVERY DAY.

American Turf Congress Record

OFFICIAL ORGAN OF

THE AMERICAN TURF CONGRESS

AND

Western Jockey Club Bulletin

OFFICIAL ORGAN OF

THE WESTERN JOCKEY CLUB.

Entered in the Post Office at Chicago as second class matter.

DAILY RACING FORM PUBLISHING CO.

A Daily Reflection of the American Turf by Telegraph.

124-126 Fifth Avenue, Chicago, Illinois.

COPYRIGHTED.

Entered according to Act of Congress, in the year 1901, by Frank H. Brunell, in the office of the Librarian of Congress at Washington, D. C., U. S. A.

[The chart and index numbers and track form of DAILY RACING FORM must not be used. They are copyrighted daily and will be keenly protected.]

EDITOR AND PROPRIETOR, F. H. BRUNELL.
ASSOCIATE EDITOR, CLINTON C. RILEY.
SECRETARY, MRS. F. H. BRUNELL.

SUBSCRIPTIONS MUST BE PAID IN ADVANCE.

SINGLE COPY 5 CENTS.

TERMS:

Per Month	$ 1.25
Half Year	7.50
One Year	14.00

The above rates are for single copies as sealed letters—first-class mail.

Daily Racing Form Publishing Co. prefers to send single copies as first-class mail in all cases.

Local subscriptions—outside the down town district—will be declined at other than first-class mail matter rates.

To be considered and answered all queries to DAILY RACING FORM must be sent over the full name and with the name of the writer. Those names and addresses are subject to a local and foreign directory test.

ST. LOUIS, MO., OFFICE—19 N. BROADWAY, Basement. M. Murphy, Agent.
On Sale at 8:30 a.m.

DAILY RACING FORM can be delivered to any address in St. Louis.

Back numbers can be promptly supplied.

Orders for advertisements can be left at the St. Louis office for telegraphic transmission.

GREAT WESTERN WEIGHTS.

The Great Western Handicap, the longest distance race of the Washington Park meeting for three-year-olds and upward, is to be decided next Saturday and, in accordance with its conditions, Secretary Howard announced the weights yesterday. They scale from 124 pounds on Waring and Ildrim down to 87 on several lightweights, and have been so arranged that, with fair weather and a good track, a large acceptance and a great race seems to be assured. The weights are as follows:

Horse.	A.Wt.	Horse.	A.W.
Ildrim	4 124	Waring	4 124
Advance Guard	4 122	Sam Phillips	4 120
Sidney Lucas	4 120	Robert Waddell	3 117
Pink Coat	6 117	Maximo Gomez	6 116
Favonius	5 114	Vesuvian	4 114
John Yerkes	4 113	Martimas	5 112
Bangle	6 112	Zoroaster	5 110
Bangor	5 110	George Arnold	7 110
Mischievous	4 109	Garry Hermann	3 109
Terminus	3 108	Mint Sauce	5 108
Thrive	4 107	Chappaqua	5 107
Star Chamber	4 107	Lady Schorr	3 106
Alard Scheck	3 106	Frank Thompson	6 106
Hernando	3 106	St. Simonian	6 106
Thornton	3 105	Pinochle	6 105
Florizar	4 105	Mr. Phinizy	5 103
Larkspur	4 103	Mondoro	4 103
The Robby	4 102	Laverock	6 102
Andrisa	4 102	His Lordship	5 100
Bohul	4 100	Articulate	3 100
Canmore	3 100	Merito	4 100
Rolling Boer	3 98	Valdez	3 97
Ampere	3 97	Linden Ella	4 96
Croesus	7 96	Our Nellie	5 96
Laureate	9 96	The Monk	4 96
Six Shooter	3 95	Brutal	3 95
Haviland	4 94	Duke of Melbourne	4 94
Lady Elite	4 93	Dick Burgess	3 93
Lord Roberts	3 93	Fox Bard	4 92
Major Mansir	4 92	Gaheris	3 92
El Caney	4 92	George W. Jenkins	3 91
Tammany Chief	3 91	Scarlet Lily	4 90
Dangerline	3 89	Helen Dare	3 87
Artena	3 87	Annilla	3 87
Capron (dead)	4 ..		

AN EASTERN VIEW.

Continued from First Page.

any time, Beau Gallant in particular never showing a particle of speed from start to finish.

"As to the lesson of the Derby, 'thirteen out of fourteen American Derbies won by Western horses, and yet the so-called wise men of the east do not as yet recognize the error of their ways,' said one of the best trainers of the west immediately after the running of the Derby. Continuing, he added. 'No Eastern horse, barring, perhaps, one of the Salvator, Morello or Commando class, can win this one and a half mile event, unless at his best after at least a couple of weeks' recuperation from the thousand-mile journey here and an opportunity to acclimatize himself.'

"The Eastern contingent present this year, owners, trainers and jockeys alike, have arrived at the same conclusion, and a most rational and sensible one it seems, especially after one has personally taken the journey, hot and trying even under the best of conditions at this season of the year. It can easily be imagined how severe a strain the trip must be upon the physical condition and nervous system of a high-strung thoroughbred, as a rule 'just on edge' when the journey is taken. Bonnibert and Beau Gallant had only two or three days in which to recuperate from the effects of their journey, and both were given severe trials on Thursday. The Parader had his trial—a severe test, as the time, 2:33⅘, over the Sheepshead Bay course shows—on Wednesday, and had but one night in which to recuperate after his arriving in Chicago. To my mind the mere statement of these facts should be sufficient to convince any fair-minded person as to the great handicap under which Eastern horses labor in arriving so short a time before a gruelling contest, such as the American Derby is apt to be.

"Unquestionably there have been in the past years when the Eastern representatives greatly outclassed the Western, notably in the cases of St. Leonards and Domino, as after events proved conclusively, but then as now too short a period was given for recuperation. It may yet be proved that we in the east have overrated The Parader and Bonnibert, but that Robert Waddell and Terminus are their superiors, even at the different weights, previous performances both in the East and West seem to disprove.

"Taking the race as a whole it must be considered the best American Derby ever run, as the class of several of the contestants was above the average, the time record breaking, and the race truly run from start to finish. While Robert Waddell won handily at the end, the result was always in doubt as between him and The Parader until the last quarter, and the interest was sustained throughout."

WASHINGTON PARK FORM.

The form of Thursday's Washington Park fields is:

First Race—Jack Rattlin, Harry Wilson, Crimean.

Second Race—Eddie Jones or Bangle, Sam Fullen, Ohnet.

Third Race—Ed Adack, Latch Key, Alaska.

Fourth Race—Robert Waddell, Terminus, His Eminence.

Fifth Race—Eddie Jones or Martimas, Tulla Fonso, Lady Strathmore.

Sixth Race—Mr. Brown, Yellow Tail, Money Muss.

Seventh Race—Moses, Walkenshaw, Hard Knot.

WASHINGTON PARK ENTRIES.

Probabilities: Weather clear; track slow.

First Race—4 1-2 Furlongs.

2-year-olds. Allowances.

Ind.	Horses, color, sex & pedigree.	Wt.	Hdcp.
	Rosefame, b. c, by Rossington—Famine	108	
245622	Crimean	108	680
26432	Harry Wilson	108	685
24321	The Way	108	660
264323	I. Samelson	108	670
26432	Jack Rattlin	108	700
	Irmingard, ch. f, by Top Gallant—Laura Bates	105	
26093	Pyrrho	103	665
24219	Don't You Dare	100	670
26022	Herodes	100	775

Second Race—1 Mile.

3-year-olds and upward. Allowances.

Ind.	Horses.	Age.	Wt.	Hdcp.
(26456)	Eddie Jones	6	114	750
(26410)	Sam Fullen	4	112	700
(26409)	Ohnet	4	109	695
26227	Bangle	6	109	725
26433	Boney Boy	5	106	690
26259	Atmore	3	97	675

Third Race—1 Mile and 70 Yards.

3-year-olds and upward. Selling.

262603	Maryland Reserve	5	106	650
25918	Oxnard	6	106	685
25708	Latch Key	5	106	715
264603	Alaska	6	106	700
25675	Nansen	4	104	695
252603	Wallenstein	4	104	690
26027	Krewer	3	89	675
257432	Ed Adack	3	87	725
26288	If You Dare	3	86	690

Fourth Race—1 1-4 Miles.

3-year-olds. Allowances.

The Sheridan Stakes. $4,000 added.

26196	His Eminence		127	735
(26377)	Robert Waddell		126	750
264102	Terminus		125	745
(26346)	Jiminez		122	725
26024	Brutal		119	700
26196	Six Shooter		115	690

Fifth Race—1 Mile.

3-year-olds and upward. Handicap.

(26456)	Eddie Jones	6	113	750
(26433)	Martimas	5	112	735
(26412)	Tulla Fonso	5	102	730
264092	Crocket	6	98	700
26410	Reseda	4	97	695
26410	Lady Strathmore	3	95	720

Sixth Race—3-4 Mile.

3-year-olds and upward. Allowances.

13117	My Eugenia	4	117	600
26347	Yellow Tail	4	112	745
262903	Isaline	4	112	700
26377	Mr. Brown	4	107	750
26319	Money Muss	3	95	730
25122	Princess Strathmore	3	90	650

Seventh Race—1 Mile and 70 Yards.

3-year-olds and upward. Selling.

263913	John Baker	7	109	675
26230	Ben Chance	4	109	705
26350	Ecome	5	109	690
26461	Walkenshaw	7	109	710
(26437)	Hard Knot	5	109	710
264373	Scotch Plaid	6	106	705
264362	Our Nellie	5	104	675
264363	Tammany Chief	3	93	705
26437	Moses	3	91	725

Handicap Figures is a . . **Bunco, Broncho** Is a Horse.

HENCE

Bunco-Broncho Information Co.

EDDIE JONES VULCAIN, DOREEN.

MURESCA, 2-3, 20-1, IS WHAT I MADE EVERY ONE PLAY INSTEAD OF DOREEN. ESSENE, ROCHESTER, SPECIALS.

TODAY. TODAY.

2 GOOD THINGS---IN FIRST AND THIRD RACES---2 GOOD THINGS

These two I have waited a long time for, as I did with BELLE OF MINCO, 150-1, and PARNASSUS, 100-1, besides TWO CERTAINTIES; odds 8 to 5 to 3 to 1. One in New York.

ENTIRE CARD $1.00 IN THE CITY.

I always print daily, event of rain card, SO RAIN OR SHINE you always have the winner. At newsstand at 11:30 daily EXCEPT SATURDAY, 11 O'CLOCK, south-east corner Clark and Madison streets, Elevated Station 61st street and main track entrance. Buy no special that is not officially stamped. Will pay $10 for any evidence of fraudulent sales. GOOD FOREIGN CARD wired to any part of United States. $2.00 per day. No weekly business out of city, as many a special I have with conditions printed that cannot be wired. For out of town business address 95 Randolph street.

COL. J. C. WOOTERS, GEN. MANAGER, 94 LINCOLN AVE.

EDDIE JONES VULCAIN PRINCE BLAZES SAM LAZARUS ESQ.

Anybody can pick winners once in a while. We pick them always. No humbug or guessing with us. We do what we advertise. Any of our patrons will tell you we never fake.

TODAY WE WILL GIVE OUR CLIENTS TWO ROYAL GOOD THINGS.

Our track timer reports they can't lose. The odds will be 5 to 1 or better. No client should miss us today.

50C. DAILY. $3.00 WEEKLY. WIRED AT 10 A.M.

The American Handicappers, Reynolds & Co., 72, 119 Dearborn St.

NOTE. We are in no way connected with any handicap sheet issued outside of Chicago.

20 TO 1 GOOD THING 20 TO 1

Don't under any conditions fail to get our sure winner in first race. THE RACES ARE EASY TODAY. We have direct inside information on THREE OTHER GOOD THINGS. The odds will be from 2 to 6 to 1 on each. FORM LETTER HANDICAP on sale at 9 a.m. TRY US ONCE AND BE CONVINCED. We have no peddlers at the track or on the trains. Sold only at our office. $1.00 DAILY.

Race Track Information Bureau, Suite 500, 263-269 Dearborn St.

Get Down Right

TODAY AND CELEBRATE THE FOURTH.

Remember my advertised good thing starts and will be cut loose for a large killing. If you are loser on the ponies give my "SPECIAL" a trial today. For the benefit of all those that can't call at my office my special sheet will be on sale at 11 a.m. at Saratoga Hotel Newsstand, Morrison Hotel Cigar Stand, Cigar Store 125 Washington St. and at main track entrance.

Rates $1.00 Daily, $5.00 Weekly.

Ex-Jockey Vic Britton,

St. Louis' Most Successful Handicapper,

ROOM 610, 225 DEARBORN STREET.

YEARLING SALE

AT UNION STOCK YARDS

NEXT MONDAY NIGHT, JULY 8.

Beginning promptly at 7:30 o'clock Woodard & Shanklin will sell at auction at the Union Stock Yards about 75 thoroughbred yearlings for the following gentlemen: Mr. O. H. Chenault, Spendthrift; Mr. C. F. McMeekin, Oakwood; Mr. T. J. Clay, Balgowan; Mr. Catesby Woodford, Raceland; Col. E. F. Clay, Runnymeade; Messrs. Woodford Bros., Mr. W. P. Knight and Mr. A. W. McAlester. The offerings will include a royal lot of colts and fillies, related to many high-class stake horses. They are the get of such sires as Lissak, Ornament, Badge, Burlington, Cayuga, St. Florian, Onondaga, imp. Esher, imp. Wagner, imp. Siddartha, Teuton, imp. Hermence, Russell, imp. Deceiver, Boldholder, imp. Wood Moss, Flying Dutchman, Dungarven, Julien, Major Richards, Hindoo, imp. De Beauvoir, Spokane, etc.

25-1 **SPECIAL** 25-1
25-1 25-1
25-1 25-1

Our long advertised GOOD THING starts today and we have been informed that this horse will win just as easy as

MURESCA, 15-1, SAM LAZARUS ESQ., 2-1

Get our specials and be a sure winner. Friday two specials, Saturday 20 to 1 or better. Elevator runs all day. Ready at 9 a.m.

$1.00 DAILY. $1.00 DAILY.

CHICAGO INFORMATION CO.

ROOM 708, 225 DEARBORN ST.,
TEL. 3161 HARRISON. CHICAGO.

FOR SALE.

Half Interest in Paying Racing Stable of Three Horses Located in Chicago. Address H. L., Care Racing Form.

BETTORS.

For $1.00 will send you system how to beat the races. With small capital can make from

$30 TO $90 PER WEEK

and can be operated on any track. Address

H. Coulter, 868 N. 41st St., Philadelphia, Pa.

MR. WHITNEY'S SALE.

A weeding-out sale of yearlings and two-year-olds from the stable of W. C. Whitney was held in the Fasig-Tipton Company's paddocks before the races began Monday at Sheepshead Bay. This was the first time Mr. Whitney ever offered yearlings of his own breeding at auction. The fact that not one of them had any engagements and were also unbroken, although they were relatives to well-known performers, had a depressing effect, as most of the youngsters were sold cheap. The two-year-old Trump brought the top price, T. Hitchcock Jr. securing him for $2,100. The three-year-old Collegian was sold to W. Jennings for $1,700. James Shields gave $1,525 each for two yearlings, one being by Meddler—Ruperta, a half sister to Approval, and the other a half brother to The Kentuckian and The Puritan. Summary:

YEARLINGS.

Brown colt, by Lissak—Addie; H. T. Griffin $100
Bay filly, by Bondholder—Auricoma; J. Mackey 200
Bay filly, by Knight of Ellerslie—Clementina; J. Mackey 250
Bay filly, by Meddler—Elusive; J. Shields. 625
Chestnut colt, by St. Carlo—Fairy Rose; T. Hitchcock, Jr 800
Bay filly, by Meddler—Flitaway; J. Mackey 500
Bay filly, by Meddler—Florrie; J. Shields. 1,025
Bay filly, by Lissak—Geisha; W. H. Karrick 500
Brown colt, by Lissak—Helen Mar; W. Lakeland 350
Chestnut filly, by Onondaga—Hessie; H. T. Griffin 250
Bay filly, by Lissak—Juno; J. Mackey 150
Brown filly, by Lissak—Kalula; H. K. Vingut 375
Bay filly, by Lissak—Lady Longfellow; H. T. Griffin 225
Bay colt, by Meddler—Lizzie Montrose; J. Shields 1,525
Bay filly, by Lissak—Medge; J. Mackey. 700
Brown colt, by Lissak—Princess Bairling; W. T. Timmons 400
Chestnut colt, by Onondaga—Raybelle; W. O. Scully 100
Chestnut filly, by Wadsworth—Reine d'Or; T. Hitchcock, Jr 500
Chestnut filly, by Meddler—Ruperta; J. Shields 1,525
Bay colt, by Lissak—Zantippa; W. O. Scully 100
Bay colt, by Lissak—Cereta; H. T. Griffin. 150

Total for twenty-one head $10,350
Average 492.86

TWO AND THREE-YEAR-OLDS.

Elthaim Lass, b. f, 2, by Magian—Wamsutta; J. Mackey ..... $ 100
Early Lass, b. f, 2, by Pessara—Rose Standish; J. Mackey 250
Hayward Hunter, ch. c, 2, by Handspring—The Lioness; H. T. Griffin 225
Triton, b. c, 2, by St. Saviour—Lady Longfellow; R. McKane 450
Trump, b. c, 2, by Phoenix—Thora; T. Hitchcock, Jr 2,100
Collegian, br. g, 3, by Sir Dixon—Vassar; W. Jennings 1,700

Total for six head ..... $ 4,825
Average 804.17

Grand total for twenty seven head .. $15,175
Average 562.04

NEWPORT FORM.

NEWPORT, KY., July 3.—The form of Thursday's Newport fields is:

First Race—Flop, All's Well, Arachne.
Second Race—Lathrop, Faleta, Edna Kenner.
Third Race—Baffled, Edna Gerry, Banquo II.
Fourth Race—Jim Clark, Toluca, Charley O'Brien.
Fifth Race—Nekarnis, Santa Ventura, Teucer.
Sixth Race—Ignis, Caloocan, Pantland.
Seventh Race—Governor Boyd, Land Ho, Mr. Brookwood.

NEWPORT ENTRIES.

Probabilities: Weather clear; track fast.

First Race—3-4 Mile.

3-year-olds and upward. Selling.

Ind.	Horses.	Age.	Wt.	Hdcp.
26454²	Flop	6	110	725
26426	Roltaire	7	104	715
26338	Miss Logan	4	103	695
(25833)	Sister Kate II	3	103	700
26426³	Mrs. Daniels	4	103	700
26374	Rowdy G	3	102	705
26334	Rush Park	3	100	695
26454	The Bronze Demon	3	100	710
26454³	Arachne	3	100	715
26428	Jena	4	100	710
26080	Lucy Leach	5	99	705
25542	All's Well	3	97	720

Second Race—5-8 Mile.

2-year-olds. Selling.

26470³	Dr. Worth	110	680
26470	Edna Kenner	107	685
26217	Debenture	107	680
(26452)	Georgiena	107	685
26111	Mary Greenway	107	670
26280	Electrolytic	105	665
26427	Dr. Lovejoy	105	675
25123	Lathrop	102	700
26427	Faleta	102	690

Third Race—1 1-16 Miles.

3-year-olds and upward. Selling.

(26429)	Banquo II	7	113	715
26429²	Birdie May	7	108	710
26314³	Baffled	4	106	725
(26451)	Edna Gerry	4	103	720
(26374)	Nelse Morris	3	98	700
26429	Hinsdale	3	93	705

Fourth Race—1 Mile.

3-year-olds and upward. Handicap.

26216²	Charley O'Brien	4	111	715
(26397)	John McElroy	7	107	710
26397²	Toluca	5	105	720
(26282)	Jim Clark	3	102	725
26216³	Uledi	3	95	700
26397³	Strathbroeck	4	92	715
(26453)	Pine Chip	3	85	705

Fifth Race—3-4 Mile.

3-year-olds and upward. Selling.

26453³	Robert Gray	4	108	705
26398³	Slasher	6	108	710
26473³	Teucer	6	108	715
26397	Nekarnis	6	105	725
26398	Minnie B	5	103	705
26284³	Ethel Davis	5	103	700
26454	Lady Kent	4	103	715
26473	St. Sidney	3	100	695
22270³	Henry's Sister	3	95	710
26428³	Santa Ventura	3	95	720

Sixth Race—1 Mile.

3-year-olds and upward. Selling.

(26468)	Pantland	4	108	685
26469	Fucino	6	108	680
26455³	Meggs	6	108	685
26453	Ignis	5	108	700
26469	Polly Bixby	4	106	665
26430³	Caloocan	4	106	690
26429	Free Admission	3	100	670
26085	Virginia T	3	98	675
26450³	Flora Belle	3	98	660

Seventh Race—1 Mile.

Over 4 Hurdles.

4-year-olds and upward. Allowances.

26374	Governor Boyd	6	137	675
26455	Mr. Brookwood	5	137	665
26450²	Land Ho	5	137	670
(26471)	Metoxen	5	125	660
26426	Jack Willis	4	125	655
26394	Guerdon	4	125	650

CONEY ISLAND FORM.

NEW YORK, N. Y., July 3.—The form of Thursday's Sheepshead Bay fields is:

First Race—Honolulu, Carroll D., Optional.
Second Race—Tatar, Oliver Mc or Ilium, Colonel Padden.
Third Race—Blue Girl, Hyphen, Goldsmith.
Fourth Race—Commando, The Parader, Smile.
Fifth Race—Marylander, Sacket, Perion.
Sixth Race—First Whip, Dolando, Himself.

CONEY ISLAND ENTRIES.

Probabilities: Weather wet; track heavy.

First Race—Last 5-8 Mile.

(New Futurity Course.)

2-year-olds. Selling.

Ind.	Horses, color, sex & pedigree.	Wt.	Hdcp.
(26343)	Optional	114	715
26114³	Montana Pioneer	107	710
26381	Cast Iron	106	705
26381²	Honolulu	104	725
26269	Dark Secret	102	700
26381	Carroll D	101	720
25895	Fontenix	94	700
	Leander, br. c, by Linden—Bell Air	92	.....
26381³	Wild Oats	92	710
	Bijou, b. f, by Knight of Ellerslie—Princess Bijou	92	.....
24283	Osman Digna	92	700
26381	Lady Sterling	86	705

Second Race—3-4 Mile.

(Main Track.)

3-year-olds and upward. Highweight Handicap.

Ind.	Horses.	Age.	Wt.	Hdcp.
26423²	Colonel Padden	3	127	715
22190³	Lone Fisherman	3	120	700
26382²	Cervera	3	119	705
26236²	Templeton	3	119	710
26386³	Ilium	3	114	715
26341	Hengist	3	114	700
26294	Tatar	7	113	725
26421	Oliver Mc.	5	112	720

Third Race—Last 3-4 Mile.

(New Futurity Course.)

2-year-olds. Allowances.

The Double Event. Value $5,000.

(Second Part.)

26383†	Whiskey King	129	760
(26383)	*Blue Girl	126	800
26383²	Hyphen	122	790
26383†	Par Excellence	119	755
26383³	Goldsmith	114	780
26209†	Dixieline	114	750
26383	Compute	114	760
26383*	Flywheel	114	770

*J. E. Madden entry.
†Pepper Stable entry.

Fourth Race—1 5-8 Miles.

3-year-olds. Allowances.

The Lawrence Realization Stakes. $5,500 added.

26196³	The Parader	126	875
(25611)	Commando	121	900
26438²	Handwork	119	850
26342²	Smile	119	860
26268³	Mortallo	116	840
25998³	Alfonso	116	830
26439³	Vitellius	113	820

Fifth Race—Full Course.

(About 2 1-2 Miles.)

The Independence Steeplechase. $1,200 added.

4-year-olds and upward. Handicap.

(26385)	Passe Partout	5	170	670
(26211)	*Sacket	6	152	690
26211³	Perion	6	147	685
26211*	George Keene	6	147	675
26385²	Magic Light	4	145	680
26211	Marylander	5	135	700
26211	Zinziber	4	130	685
26385	Highbee	8	130	670

*H. W. Smith entry.

Sixth Race—1 1-16 Miles.

(On Turf.)

3-year-olds and upward. Selling.

26443	First Whip	4	121	725
26425	The Amazon	4	112	710
22523	MacLeod of Dare	5	111	700
26296²	Bombshell	4	111	705
26421	Oliver Mc.	5	108	700
26439²	Dolando	6	108	720
26465	Himself	3	104	715
26443	Lady Chorister	3	99	695
25998³	Alfonso	3	99	715
26296	The Golden Prince	3	91	695

DELMAR PARK FORM.

ST. LOUIS, MO., July 3.—The form of Thursday's Delmar Park fields is:

First Race—La Mascota, Curd Gillock, Silver Set.
Second Race—Ethylene, Gallagher, Kaffir.
Third Race—Hungarian, Barrica, Kittie Clyde.
Fourth Race—General Magruder, Ben Ledi, A. D. Gibson.
Fifth Race—Love's Labor, Varro, Blink.
Sixth Race—Hindoonet, Tobe Paine, Prima II.
Seventh Race—Salve, Lee Bruno, Ida Ledford.

DELMAR PARK ENTRIES.

Probabilities: Weather clear; track fast.

First Race—3-4 Mile.

3-year-olds and upward. Selling.

Ind.	Horses.	Age.	Wt.	Hdcp.
26448³	Curd Gillock	3	106	690
25354	Brigand Queen	5	103	670
26200	La Mascota	8	103	700
26389	Whitmore	3	103	675
26109	Silver Set	7	103	685
26152	Mirt Asher	4	101	665
26361²	Miss Guido	3	92	680

Second Race—5 1-2 Furlongs.

2-year-olds. Allowances.

26415	Dave Sommers	108	710
(26388)	Wakita	105	705
(26357)	Ethylene	100	725
26388	Kaffir	98	715
(26415)	Gallagher	98	720
26413³	Colonel Stone	93	700

Third Race—1 Mile and 20 Yards.

3-year-olds and upward. Selling.

(26476)	Hungarian	5	106	725
26332	Kittie Clyde	4	105	715
26448²	John Morton	4	104	695
26414³	Sylvian	4	104	710
25751	Barrica	4	102	720
26387	John Bull	3	94	700
26387	Saline	3	93	705
26414²	Prince Stonemouth	3	91	700

Fourth Race—3-4 Mile.

3-year-olds and upward. Handicap.

(26392)	General Magruder	7	112	725
24799	Dr. Cave	4	111	710
25868	Tom Collins	6	104	705
26390²	Ben Ledi	5	98	720
26392²	A. D. Gibson	3	95	715

Fifth Race—1 3-16 Miles.

3-year-olds and upward.

Independence Handicap. Value $1,500.

(26417)	Blink	3	108	715
26034	Love's Labor	4	104	725
26031³	Wall	3	103	710
26391²	Varro	3	103	720
26449³	Orris	4	94	715
(26447)	Jerry Hunt	5	93	705
26031	Siddons	3	92	700
26390	Oudenarde	3	90	710
(26445)	Nan Dora	5	88	705
26361	Miss Thresa	3	87	695

Sixth Race—3-4 Mile.

3-year-olds and upward. Selling.

26266	Graves	5	108	710
26389	Hindoonet	6	108	725
26447²	Tobe Paine	5	108	720
26302	Clinton B.	4	103	705
26328	The Count	3	97	700
25139	Prima II	3	92	715

Seventh Race—1 1-16 Miles.

3-year-olds and upward. Selling.

26393	Lee Bruno	5	105	720
26418²	Amelia Strathmore	4	101	710
26393³	Ida Ledford	4	96	715
20638³	Salve	3	93	725

RACING DATES OF 1901.

Newport, Ky.	April 6—July—
Delmar Jockey Club	July 1—Sept. 28
Sheepshead Bay, N. Y.	June 15—July 4
Washington Park (Chicago)	June 22—July 28
Butte and Anaconda, Mont.	June 29—Sept. 7
Fort Erie, Can	July 4—August 31
Brighton Beach, N. Y.	July 6—August 3
Hawthorne (Chicago)	July 22—August 3
Kinloch Park, Mo	July 22—August 26
Windsor, Can	July 22—
Harlem (Chicago)	August 5—17
Saratoga, N. Y.	August 5—31
Hawthorne (Chicago)	August 19—31
Sheepshead Bay, N. Y.	August 31—Sept. 14
Harlem (Chicago)	September 2—14
Hawthorne (Chicago)	Sept 16—Oct. 5
Gravesend, N. Y.	Sept. 18—Oct. 5
Kinloch Park, Mo	Sept. 20—Oct. 26
St. Louis (Fair Grounds)	Sept. 30—Oct. 31
Harlem (Chicago)	October 7—26
Morris Park, N. Y.	October 7—26
Latonia, Ky	Oct. 23—Nov. 9
Lakeside, Ind	Oct. 28—Nov. 12
Aqueduct, N. Y.	November 11—30

FORT ERIE FORM.

FORT ERIE, ONT., July 3.—The form of Thursday's Fort Erie fields is:

First Race—Isia, Petra II., Flying Bess.
Second Race—Contestant, Henry Zitt, Lynden Tree.
Third Race—Orontas, Moor, J. H. Sloan.
Fourth Race—Sadie S., Ben MacDhui, Khaki.
Fifth Race—Laracor, Paul Creyton, Oclawaha.
Sixth Race—Edinborough, Miss Shanley, Filibuster.
Seventh Race—Arrezzo, Tate's Creek, Anges

FORT ERIE ENTRIES.

Probabilities: Weather clear; track fast.

First Race—3-4 Mile.

3-year-olds and upward. Allowances.

Ind.	Horses, color, sex & pedigree.	Wt.	Hdcp.
26173	Gold Lack	111	715
26401	Scorpio	111	710
(26365)	Foneda	109	705
26401²	Flying Bess	108	715
(26349)	Isia	107	725
26365²	Petra II	102	720
	J. C. Yoter, b. c, by Portland—Farfadette	96	.....
26146	Snark	93	705

Second Race—1-2 Mile.

2-year-olds. Allowances.

Ind.	Horses.	Age.	Wt.	Hdcp.
26093	Henry Zitt		110	720
26306	Lynden Tree		107	715
26121	Contestant		107	725
24676	Bronze Medal		105	700
24947	Dixie Queen		102	705
25846³	Irkutsk		102	710

Third Race—1 Mile.

3-year-olds and upward. Allowances.

(26403)	Orontas	4	117	725
26403²	J. H. Sloan	4	117	715
25955	Sneaky	3	99	700
26285	Lady Padden	3	94	705
26247²	Moor	3	92	720
25814	Edith Q	3	90	710

Fourth Race—1 1-4 Miles.

Canadian Derby. Value $2,000.

26403	Callear	122	735
(26275)	Ben Mac Dhui	122	740
26365	Horsa	115	730
(26367)	Warranted	115	725
(26401)	Khaki	115	735
26317²	Sadie S	110	750
26247	Benckart	107	725
20313³	*Great American	99	720
19717²	*Garter Ban	97	730

*Byrnes entry.

Fifth Race—5-8 Mile.

2-year-olds. Allowances.

Ind.	Horses, color, sex & pedigree.	Wt.	Hdcp.
26402³	Tom Crabb	110	710
26244	Ingo	110	705
(26402)	Paul Creyton	110	720
26165	Laracor	107	725
26316	Oclawaha	107	715
25634³	Lady Patroness	107	700
	Lace	105	.....
26022	All Gray	102	700
24255	The Referee	102	710
	Billy Ray, b. g, by Lew Weir—Jennie Dean	102	.....
26304	Bourbon King	99	705

Sixth Race—3-4 Mile.

3-year-olds and upward. Selling.

Ind.	Horses.	Age.	Wt.	Hdcp.
26146	Dr. Riddle	4	116	710
13920³	Satirist	5	109	705
26308²	Edinborough	4	108	725
26326²	Filibuster	7	107	715
21472	Miss Shanley	4	107	720
25772³	Lake View Belle	3	106	700
26387³	Insurrection	4	105	695
26248	Carrie I	4	105	690
26406	Exit	5	105	715
22264²	Guess Work	3	104	705
26319	Kerry Lady	4	103	690
25779³	Maple	4	103	695
26321	Drogheda	3	100	715
26368²	Ida Penzance	3	100	710
26367²	Custodian	3	100	705
17881	Knuckle Down	3	98	690
26401³	Lizzie A	3	98	700
25552	Edgeworth	3	96	695

Seventh Race—Short Course.

Steeplechase.

4-year-olds and upward. Allowances.

(25850)	Arrezzo	7	159	675
26385	Jack Carey	5	150	655
25848*	Fifield	8	149	650
25850	Anges	6	144	665
25850*	Quicksilver	10	143	660
25848²	Tate's Creek	5	137	670
(24359)	Terry Ranger	5	132	665

*J. S. Wadsworth entry.

NOTICE.

DAILY RACING FORM is a publication which is built by its staff from day to day. Its "form" and the number of its charts are copyrighted. The chart numbers are so arranged that legal identification is easy of proof. The selections and handicap figures attached to entries are arranged on the same basis. The latter come from the work of four experts after the telegraphic receipt of charts and entries. All persons are warned not to use said chart or index numbers, selections or handicap figures.

PRINCIPAL FOREIGN EVENTS.

Goodwood Cup	August 1
Great Ebor Handicap	August 23
St. Leger	September 11
Cesarewitch	October 16
Cambridgeshire	October 30

WASHINGTON PARK FORM CHART.

CHICAGO, ILL., July 3.—Tenth day. Washington Park Club. Summer Meeting. Weather cloudy; track muddy.

Presiding Judge, John F. Morse. Starter, Richard Dwyer.

Racing starts at 2:30 p. m.

26456

FIRST RACE—1 Mile. $600 added; $100 to second; $50 to third. 3-year-olds and upward. Allowances.

Ind	Horses	A	Wt	St	¼	½	¾	Str	Fin	Jockeys	Owners	O	H	C	P
26377	EDDIE JONES	6	112	$2\frac{1}{2}$	21	1^{H}	12	15	$13\frac{1}{2}$	Bullman	Burns&Waterh'se	6-5	13-10	6-5	out
(26411)	TRINITY BELL	3	95	1^{NK}	$1\frac{1}{2}$	28	225	230	220	J Martin	J Welch & Co	4-5	1	4-5	out
	MONOGRAPH	3	100	3	3	3	3	3	3	T Knight	W M Hayes	20	20	16	3

Time, 26⅗, 52⅘, 1:48⅗.

Winner—Br. h, by Morello—Early Rose.

Went to post at 2:30. At post 1 minute. Start good. Won in a canter; second the same. Eddie Jones rejoiced in the mud and easily took leave of Trinity Bell after the first half had been run. Trinity Bell floundered in the going and was a thoroughly beaten filly before the head of the stretch had been reached. Monograph was never a factor.

Scratched—(26347) George Arnold, 112; 26410³ Rolling Boer, 100.

26457

SECOND RACE—3-4 Mile. $600 added; $100 to second; $50 to third. 3-year-olds and upward. Allowances.

Ind	Horses	A	Wt	St	¼	½	¾	Str	Fin	Jockeys	Owners	O	H	C	P
26433²	VULCAIN	4	112	11		28	220	220	$12\frac{1}{2}$	J Woods	S C Hildreth	4-5	4-5	4-5	out
(23472)	MONTANIC	4	109	$21\frac{1}{2}$		12	$1\frac{1}{2}$	1^{H}	230	Bullman	C R Ellison	4-5	6-5	1	out
15780	SISTER MAMIE	6	109	3		3	3	3	3	Conley	H Furst & Co	30	40	40	5

Time, 25⅘, 51⅕, 1:18⅗.

Winner—Ch. c, by Kingston—Arrowgrass.

Went to post at 2:55. At post 4 minutes. Start fair. Won rather handily; second easily. Vulcain, who is a slow beginner, was easily outrun by Montanic to the head of the stretch. There Vulcain closed and under pressure gradually drew away. Montanic tired badly in the last eighth, swerving toward the inside rail. Sister Mamie might as well have remained in her stall.

Scratched—21854 Guiliana, 109; (26317) Maud Gonne, 108.

26458

THIRD RACE—5-8 Mile. $600 added; $100 to second; $50 to third. 2-year-olds. Selling.

Ind	Horses	A	Wt	St	¼	½	¾	Str	Fin	Jockeys	Owners	O	H	C	P
24243	MURESCA	100	41		12	12	12	14		J Martin	W B Jennings & Co	8	15	15	6
26257	DOREEN	100	81		62	3^{NK}	23	22		J Ranch	Burns&Waterh'se	4	$4\frac{1}{2}$	$4\frac{1}{2}$	2
(24930)	JORDAN	106	9^{NK}		81	61	6^{H}	$31\frac{1}{2}$		J Woods	T P Hayes	4	$4\frac{1}{2}$	$4\frac{1}{2}$	7-5
(25816)	J. V. KIRBY	107	2^{NK}		5^{NK}	$7\frac{1}{2}$	7^{NK}	4^{NK}		J Winkfield	P Dunne	8-5	14-5	13-5	1
25887	SOUTH TRIMBLE	$109\frac{1}{2}$	1^{H}		71	81	81	51		Bullman	Baker & Gentry	4	7	7	2
(25362)	SANTA TERESA	101	10		95	95	92	61		Nutt	J Welch & Co	20	30	30	12
26225	MABEL WINN	100	$3\frac{1}{2}$		22	22	31	71		T Knight	J B Respass	10	16	16	6
(25968)	HAS GIFT	103	51		$3\frac{1}{2}$	4^{H}	5^{NK}	$8\frac{1}{2}$		Dominick	J Huffman	12	20	20	6
25986	PALMETTE	104	6^{H}		4^{NK}	51	4^{NK}	93		Rutter	H T Griffin	20	20	15	5
(25913)	*PARNASSUS	96	$7\frac{1}{2}$		10	10	10	10		Birkenruth	Ezell & Lazarus	30	30	30	12

*Apprentice allowance. Time, 13⅖, 38⅗, 1:05⅗,

Winner—B. f, by Preston-pans—Mura.

Went to post at 3:30. At post 8 minutes. Start good. Won easily; second the same. Muresca showed the most speed for the entire route and was never in trouble any part of it. Doreen, slow to get going, moved up fast in the last quarter on the inside rail. She was easily the best of the others. Jordan was all entanged at the start and never got clear until stretch spread from where he began to close fast. He threw jockey Woods in one of the breakaways, but was stopped before he had run far. J. V. Kirby appeared not to like the going and was always outrun. Mabel Winn as usual stopped badly in the last eighth. Palmette ran well for a half mile and then stopped.

Scratched—(25489) Blennenworth, 108; 26286 Hans Wagner, 106; 26286 Ogle, 105.

Overweights—Has Gift, 3 pounds; Parnassus, 1; South Trimble, $1\frac{1}{2}$; Palmette, 1.

Muresca, show, 3 to 1. Doreen, show, evens. Jordan, show, 7 to 10. J. V. Kirby. show, 11 to 20.

26459

FOURTH RACE—1 1-16 Miles. $1,400 added; $200 to second; $100 to third. 3-year-olds and upward. Handicap.

Ind	Horses	A	Wt	St	¼	½	¾	Str	Fin	Jockeys	Owners	O	H	C	P
26380³	MALAY	5	100	2^{H}	3^{H}	2^{H}	11	11	$1\frac{1}{2}$	T Knight	H E Rowell	6	6	4	8-5
26410³	ROLLING BOER	3	103	$5\frac{1}{2}$	41	$3\frac{1}{2}$	2^{H}	$2\frac{1}{2}$	21	Dominick	S C Hildreth	3	$4\frac{1}{2}$	$4\frac{1}{2}$	8-5
26435³	WILD PIRATE	3	95	6	6	6	31	34	38	J Ranch	J S O'Brien	5	5	5	2
26230	WALKENSHAW	7	102	4^{NK}	2^{H}	41	4^{H}	41	46	J Mathews	W L Lansing	$2\frac{1}{2}$	16-5	16-5	6-5
(26347)	GEO. ARNOLD	7	112	1^{NK}	53	$51\frac{1}{2}$	51	54	51	J Woods	J W Fuller	4	5	5	8-5
26038	SIDNEY LUCAS	4	122	$3\frac{1}{2}$	11	11	6	6	6	Dugan	Thompson Bros	4	7	7	3

Time, 7⅖, 13⅖, 59⅘, 1:27⅖, 1:47⅘, 1:54⅘.

Winner—Br. g, by Pirate of Penzance—Miss Thomas.

Went to post at 4:05. At post 6 minutes. Start good. Won driving; next two the same. Malay, always well up, took an easy command after passing beyond the half and looked to be winning handily in the last eighth, but Rolling Boer and Wild Pirate closed so fast that Knight was compelled to drive the Rowell gelding to the utmost to win. Rolling Boer finished resolutely and was gradually cutting the winner down at the end. Wild Pirate saved ground by skimming the rail down the last quarter, but hung slightly in the closing strides. Walkenshaw showed well for seven furlongs and then went all to pieces. He acted sore going to the post. George Arnold does not like the mud. After running well up for seven-eighths he dropped gradually out of it. Sidney Lucas had speed for a half mile and then fell clear out of it.

Scratched—(26318) Pink Coat, 118; 26377 Gonfalon, 109.

Overweights—Rolling Boer, 3 pounds.

Malay, show, 4 to 5. Rolling Boer, show, 3 to 5, Wild Pirate, show, evens. Walkenshaw, show, 1 to 2.

26460

FIFTH RACE—7 1-2 Furlongs. $600 added; $100 to second; $50 to third. 3-year-olds and upward. Selling.

Ind	Horses	A	Wt	St	¼	½	¾	Str	Fin	Jockeys	Owners	O	H	C	P
26434²8	LAZARUS ESQ.	5	$109\frac{1}{2}$	61	$44\frac{1}{2}$	46	22	13	11	Bullman	F M Arthur	2	11-5	11-5	6 5
26315²	PRINCE BLAZES	6	106	10^{5}	$7\frac{1}{2}$	52	53	33	24	See	T Licalzi	$2\frac{1}{2}$	13-5	13-5	1
26288	ALASKA	6	105	3^{H}	85	65	67	43	35	J Mathews	E A Linnell & Co	8	15	15	6
22433	BEN BATTLE	4	103	$5\frac{1}{2}$	3^{NK}	2^{H}	1^{H}	2^{NK}	43	J Hicks	W'dford&Ev'man	12	20	12	5
26290	ALEE	4	$106\frac{1}{2}$	1^{NK}	1^{H}	31	4^{NK}	65	51	Alexander	H E Rowell	5	15	15	6
26026	PRAIRIE DOG	4	104	11	101	91	94	73	$6\frac{1}{2}$	E Robertson	W W Clark	8	50	50	15
26409	SHUT UP	3	97	$4\frac{1}{2}$	$22\frac{1}{2}$	1^{NK}	32	5^{NK}	72	J Ranch	V Hughes & Co	4	4	4	8-5
22058	THE BONDMAN	5	105	2^{NK}	$61\frac{1}{2}$	83	81	91	82	Dominick	Waltring&Yeager	12	25	25	10
24101	SEA ROVER	4	106	8^{NK}	$5\frac{1}{2}$	7^{NK}	$7\frac{1}{2}$	81	92	Silvers	W Krafft	10	20	20	8
26026	MAYDINE	4	102	7^{H}	11	11	10^{3}	10^{3}	10^{8}	Howell	W F Schulte	10	30	30	10
26226	LASANCE	3	100	92	91	10^{2}	11	11	11	Nutt	L Levin	20	30	30	12

Time, 7⅙, 20⅕, 45⅕, 1:12⅗, 1:19⅗, 1:40⅗.

Winner—B. h, by Donald A.—Dudu.

Went to post at 4:35. At post 10 minutes. Start fair. Won rather handily; second easily. Bullman gave Sam Lazarus Esq. a perfect ride. He got off rather poorly and took his time getting to the front. Entering the stretch he assumed an easy lead and had just enough left to stall off Prince Blazes' rush at the end. The latter was messed all about down the backstretch and received a poor ride. He finished with force through the last quarter. Alaska came strong in the last eighth, after making up much ground. Ben Battle had plenty of speed for six furlongs and then tired. Alee had early speed. So had Shut Up, who, as usual, quit when the pinch came.

Scratched—26346 Hart D., 105; 25918 Hermencia, 104; 26021 Light Ball, 89.

Overweights—Alee, $2\frac{1}{2}$ pounds; Prairie Dog, 1; Sam Lazarus Esq., $1\frac{1}{2}$.

Sam Lazarus Esq., show, 3 to 5. Prince Blazes, show, 1 to 2. Alaska, show, 3 to 1. Shut Up, show, 4 to 5.

26461

SIXTH RACE—7 1-2 Furlongs. $600 added; $100 to second; $50 to third. 3-year-olds and upward. Selling.

Ind	Horses	A	Wt	St	¼	½	¾	Str	Fin	Jockeys	Owners	O	H	C	P
26287	SILURIAN	3	97	6^{NK}	8	62	5^{NK}	21	$11\frac{1}{2}$	J Walsh	P Dunne	4	10	10	3
(26315)	SOUTH BREEZE	3	96	8	$73\frac{1}{2}$	51	$4\frac{1}{2}$	1^{NK}	25	J T Woods	J C Cahn	3	6	6	2
26412³	ASTOR	6	109	$5\frac{1}{2}$	2^{NK}	4^{H}	64	52	33	Bullman	C R Ellison	8-5	8-5	8-5	7-10
26346	TOM EMBRY	3	103	3^{H}	62	33	11	4^{NK}	4^{H}	Dominick	J D Smith	6	8	7	2
24212	JOSEPHINE B.	5	104	1^{H}	5^{H}	72	73	74	5^{NK}	Nutt	T E Barrett & Co	20	20	10	4
22149	KUNJA	5	109	$4\frac{1}{2}$	4^{H}	8	8	8	$6\frac{1}{2}$	Silvers	J Desha & Co	20	60	60	30
26380	ROLLICK	3	96	2^{NK}	$1\frac{1}{2}$	1^{H}	2^{H}	3^{H}	$73\frac{1}{2}$	J Ranch	Burns&Waterh'se	8	12	12	4
26320	IMPROMPTU	3	97	7^{NK}	$31\frac{1}{2}$	2^{H}	3^{NK}	61	8	J Martin	F W Miner	4	7	7	2

Time, 7⅗, 20⅘, 46, 1:12⅘, 1:41⅖.

Winner—Br. g, by Belvidere—Virgie D.

Went to post at 5:10. At post 30 minutes. Start fair. Won easily; second the same. Silurian, badly outrun in the first three-quarters, picked up his field rapidly just before straightening for the wire, and stalling off South Breeze's bid in the last eighth, won in an impressive manner. The latter threw jockey Woods while scoring and ran away for about a quarter of a mile before she was caught. This might have told on her in the race. Off last she closed much ground but hung when challenged by the winner. Astor appeared to dislike the going and was always outrun. Tom Embry ran an excellent race for six furlongs and then began to lurch and tire. Josephine B., under a poor ride, ran a dull race. Rollick stopped all over in the last sixteenth after showing in the lead for six furlongs. Impromptu, always up well, had enough of it after three-quarters had been run.

Scratched—26320² Winter, 104; 26320 Nyx, 92: 26380 Vincennes, 105; 26459 Walkenshaw, 110.

Overweights—Tom Embry, 1 pound.

Silurian, show, 8 to 5. South Breeze, show, evens. Astor, show, 1 to 4.

DELMAR PARK FORM CHART.

ST. LOUIS, MO., July 3.—Third day. Delmar Park Jockey Club. Summer Meeting. Weather wet; track heavy.

Presiding Judge, P. A. Brady. Starter, A. B. Dade. Racing starts at 2:30 p. m.

26474

FIRST RACE—1 Mile. Purse $400. 3-year-olds and upward. Selling.

Ind	Horses	A	Wt	St	¼	½	¾	Str	Fin	Jockeys	Owners	O	H	C	P
26239	REVOKE	6	106	1	1^{NK}	1^{NK}	12	13	13	Gilmore	J F Dockery	4	5	5	2
26259	IRVING MAYOR	3	97	2	31	3^{NK}	6^{2}	$2\frac{1}{2}$	21	R Murphy	F Sharp	4	6	6	$2\frac{1}{2}$
26358	PURSE LADY	3	89	4	6^{3}	8	8	61	3^{2}	O'Neil	W H Billings	8	10	8	3
26179	PRAY TELL	3	91	3	2^{H}	$4\frac{1}{2}$	$4\frac{1}{2}$	31	41	Bell	G H Moore & Co	4	5	5	2
26358	MACE RUSSELL	6	104	7	4^{2}	2^{2}	21	$4\frac{1}{2}$	53	Johnson	D J Bresley	10	10	8	3
22057	KINLOCH PARK	3	99	6	5^{H}	51	5^{NK}	7^{2}	6^{12}	Givens	T H Stevens	4	5	5	2
	ANTOLEE	3	95	5	8	7^{2}	$3\frac{1}{2}$	5^{2}	7^{6}	A Weber	M&WLDe'th'rage	5	5	4	8-5
22933	PRECISION	4	104	8	7^{8}	6^{H}	71	8	8	Buster	M S Hughes	20	30	30	12

Time, 13, 25½, 38, 50½, 1:04, 1:17, 1:31, 1:44½.

Winner—Br. m, by Sir Dixon—Adele, by Onondaga.

Went to post at 2:30. At post 9 minutes. Start good. Won in a gallop. Revoke liked the soft going, was well away, cleverly ridden and won as she chose. Irving Mayor ran a fair race; he was not well ridden. Antolee and Precision were the best horses in the race, but were badly ridden. Weber timidly pulled Antolee to a standstill after the start. Precision was poorly handled throughout. Purse Lady closed strong. Mace Russell had speed, but stopped.

Overweights—Revoke, 2 pounds; Kinloch Park, 2; Precision, 2.

Revoke, show, evens. Irving Mayor, show, evens. Purse Lady, show, 3 to 2. Antolee, show, 4 to 5.

26475

SECOND RACE—4 1-2 Furlongs. Purse $400. 2-year-olds. Allowances.

Ind	Horses	A	Wt	St	¼	½	¾	Str	Fin	Jockeys	Owners	O	H	C	P
26299	MARQUE		110	7			53	22	13	Givens	T H Stevens	1	1	1	2-5
26261	ANNA ELLIOTT		105	1			1^{H}	11	2^{H}	Gilmore	S Pack	10	12	12	4
26261	IROSUTA		100	3			4^{2}	3^{2}	31	McCluskey	G H Moore	30	30	30	12
26446²	BANDROL		105	10			3^{2}	41	41	Earl	R R Rice	4	5	4	8-5
	MAZZARA		110	6			61	73	51	R Smith	O W Boardman	60	60	60	20
26413	PALMS		110	9			7^{2}	$6\frac{1}{2}$	64	R Murphy	S P Harlan	30	50	50	15
26359	BONNIECOOSA		105	8			97	81	74	O'Neil	Haley Bros	5	5	4	3-2
26261	SEURETTE		110	4			21	5^{2}	8^{2}	Frawley	J E Basquil	30	60	60	20
	LILLIAN M.		110	2			73	98	98	Finnerty	F M Connor	60	80	80	30
26262	MISS FAUSTUS		100	5			10	10	10	Fauntleroy	J Mitchell	30	60	60	25

Time, 7, 19, 31, 43, 56½.

Winner—Br. f, by Simon Magus—Wary.

Went to post at 3:01. At post 8 minutes. Start good. Won easily; second driving. Marque was very much the superior of the lot and won with a lot left. Anna Elliott performed much ahead of her mark. She was well ridden. Irosuta ran a good race. Bandrol was off last and doesn't care for weight. Mazzara did well for a green filly. Bonniecoosa is a slow beginner.

Marque, show, out. Anna Elliott, show, 8 to 5. Irosuta, show, 6 to 1. Bandrol, show, 1 to 2. Bonniecoosa, show, 3 to 5.

26476

THIRD RACE—1 Mile. Purse $400. 3-year-olds and upward. Selling.

Ind	Horses	A	Wt	St	¼	½	¾	Str	Fin	Jockeys	Owners	O	H	C	P
26389	HUNGARIAN	5	106	3	..	..	..	..	13	Gilmore	G W Miller	9-10	6-5	6-5	1-2
26416³	HANSBOROUGH	4	104	4	..	..	..	..	23	A Weber	J C Ferris Jr	3	3	3	1
26387	SADIE LEVY	6	104	2	..	..	..	..	3^{N}	O'Neil	T E Davis	$4\frac{1}{2}$	5	5	3-2
26389	ALVIN W.	7	109	5	..	..	..	..	4^{5}	T O'Brien	W H Wallace	15	15	15	6
26387	PIRATE'S D'TER	3	89	7	..	..	..	..	5^{8}	Earl	J C Ghio	6	10	10	3
26387	INUENDO	6	108	1	..	..	..	..	6^{10}	D Vititoe	G C Baker	30	30	30	12
26265	OMELIA	6	104	6	..	..	..	..	7	Enos	M Rice	15	25	25	12

Time, 1:51.

Winner—Ch. h, by Hanover—Dilemma.

Went to post at 3:32. At post 6 minutes. Start good for all but Pirate's Daughter. Won easily. A blinding rainstorm made it impossible to see the horses. Hungarian got away in a hurry and put the mud and rain behind him and in the eyes of the other boys. He finished strongly. Hansborough finished stoutly, too. Sadie Levy was all out. Alvin W. was closing at the end. Pirate's Daughter, poorly off, made up a lot of ground.

Hungarian, show, out. Hansborough, show, 2 to 5. Sadie Levy, show, 3 to 5.

26477

FOURTH RACE—7-8 Mile. Purse $400. 3-year-olds and upward. Selling.

Ind	Horses	A	Wt	St	¼	½	¾	Str	Fin	Jockeys	Owners	O	H	C	P
(26416)	SUE JOHNSON	4	109	3	3^{H}	3^{NK}	11	17	11^{0}	T O'Brien	Fizer & Co	6-5	6-5	4-5	out
23953	LOMOND	4	105	1	$1\frac{1}{2}$	22	22	22	22	R Murphy	W P Magrane	10	10	10	3
(26389)	LADAS	5	104	5	4^{2}	4^{3}	33	3^{2}	32	D Vititoe	G C Baker & Co	8	15	15	5
26301²	LA DESIROUS	3	104	4	5^{3}	53	52	4^{2}	4^{2}	O'Neil	W W Darden	3	5	5	3-2
24300	AGITATOR	9	107	6	6	6	6	5^{10}	5^{10}	A Weber	R C Bray	7	12	12	4
(26387)	HARDLY	6	104	2	21	1^{NK}	4^{H}	6	6	Gilmore	Brumfield & Co	8	10	10	3

Time, 13½, 26, 39, 53½, 1:07, 1:22, 1:36.

Winner—Ch. f, by Aretino—Morna.

Went to post at 4:00. At post 12 minutes. Start good. Won in a walk; second easily. Sue Johnson took to the going as a duck to water. Lomond had an easy race behind her. Ladas did his best. La Desirous, off badly and interfered with, ran a nice race and was going strong at the end.

Lomond, show, 6 to 5. Ladas, show, $2\frac{1}{2}$ to 1.

26478

FIFTH RACE—1 Mile. Purse $400. 3-year-olds and upward. Selling.

Ind	Horses	A	Wt	St	¼	½	¾	Str	Fin	Jockeys	Owners	O	H	C	P
26362³	SWORDSMAN	7	109	1	21	38	22	1^{NK}	15	T O'Brien	Fizer & Co	7-5	9-5	8-5	1-2
26241	BEN FROST	6	106	6	3^{3}	2^{H}	11	24	23	Givens	E F Smith	8-5	8-5	13-10	2-5
26337	SWEET DREAM	3	101	5	1^{2}	11	36	34	34	Stockwell	F Gering	15	20	20	7
26362	TER. INCOGNITA	5	109	2	53	$4\frac{1}{2}$	4^{2}	4^{2}	41	Gilmore	Louis Lemp	5	7	6	2
26332	KID M'COY	4	107	3	41	54	54	51	54	O'Neil	W L Mower	15	25	20	8
26108	BEQUEATH	6	106	4	61	6^{2}	64	64	6	Lalor	R E Watkins	50	50	25	10
26108	BARBEE	6	106	7	7	7	7	7	7	Bell	J N Miller & Co	10	15	15	6

Time, 14, 27, 40, 53½, 1:07, 1:21, 1:36, 1:49½.

Winner—Br. h, by Cavalier—Herschel.

Went to post at 4:35. At post 10 minutes. Start good. Won in a gallop; second easily. Swordsman was the best in the going and won as if he was. Ben Frost outclassed the others. Sweet Dream had early speed and ran a nice race. Barbee did not like the slop. Terra Incognita ran a fair race.

Swordsman, show, out. Ben Frost, show, out. Sweet Dream, show, 3 to 1.

26479

SIXTH RACE—3-4 Mile. Purse $400. 3-year-olds. Selling.

Ind	Horses	A	Wt	St	¼	½	¾	Str	Fin	Jockeys	Owners	O	H	C	P
25463	ECHO DALE		105	2			23	1^{NK}	1^{2}	11	T O'Brien	Kiley & Crist	$3\frac{1}{2}$	4	4	8-5
26416	ZACK FORD		102	3			31	32	23	23	O'Neil	R E Watkins	$3\frac{1}{2}$	4	4	8-5
26392	ROBERT JR.		105	7			4^{3}	4^{3}	4^{4}	3^{8}	H Jones	H Wallhauser&Co	8	10	4	8-5
25322	VELASQUEZ		102	1			$1\frac{1}{2}$	22	$3\frac{1}{2}$	$4\frac{1}{2}$	R Murphy	W H Billings	8	15	15	5
22295	BIGER		102	5			7	7	7	5^{3}	Earl	Fazer & Co	20	40	40	15
26328²	SYNCOP. SANDY		102	6			$5\frac{1}{2}$	5^{3}	5^{3}	6^{3}	D Vititoe	P Knykendall	5	5	5	2
26419	FRED HESSIG		105	4			6^{5}	6^{4}	6^{2}	7	Gilmore	R R Rice	$3\frac{1}{2}$	4	3	7-5

Time, 13, 25½, 39, 53, 1:22.

Winner—B. c, by Faverdale—Eccola.

Went to post at 5:10. At post 6 minutes. Start fair. Won handily; second easily. Echo Dale was off well and liked the going. Zack Ford was doing well to the stretch when he stepped into a hole and stopped. Robert Jr. was off last and was illy ridden. He was the best of the lot with an even break. Velasquez had all the best of the break, but stopped as if short. Syncopated Sandy should have been closer up but was very badly handled. Fred Hessig again showed a hatred of mud.

Scratched—26390 Sard, 102; 26361 Singer, 100.

Echo Dale, show, 4 to 5. Zack Ford, show, 4 to 5. Robert Jr., show, 4 to 5. Fred Hessig, show, 3 to 5.

LONG BEACH TURF EXCHANGE.

ILLINOIS

THREE SPECIAL TRAINS ON LAKE SHORE RAILROAD.

Leave Van Buren St. Depot daily, as follows: 12:30, 1:15 and 1:45 p.m., stopping at 22d St., Englewood, Grand Crossing and So. Chicago. Trains return at 4:50 p. m., 5:30 p.m. and after last race.

All Elevated Roads make direct connections with Lake Shore Station at Pacific Ave. and Van Buren St. Running time, 30 minutes, guaranteed. ROUND TRIP 25 CENTS.

Stations.	First Train	Second Train	Third Train
Lv. Van Buren St...	12:30	1:15	1:45
" 22d St.....	12:33	1:18	1:48
" Englewood.....	12:41	1:26	1:56
" Grand Crossing	12:46	1:31	2:01
" South Chicago.	12:51	1:36	2:06

CONEY ISLAND FORM CHART.

SHEEPSHEAD BAY, L. I., July 3.—Sixteenth day. Coney Island Jockey Club.
Summer Meeting. Weather showery; track fast; muddy after first race.

Presiding Judge, Clarence McDowell. Starter, C. J. Fitzgerald.

Racing starts at 2:30 p. m.

26462

FIRST RACE—Last 5 1-2 Furlongs. (New Futurity Course.) $600 added. 2-year-olds. Maidens. Allowances.

Ind	Horses	A	Wt	St	¼	½	¾	Str	Fin	Jockeys	Owners	O	H	C	P
26351[2]	ESSENE		112	3		1[1]	1[1]	1[2]	1[2]	McCue	T J Healey	4	5	5	8-5
26231	FAIR KNIGHT		115	2		2[n]	2[n]	2[1]	2[1]	Cochran	J J Castles	11-5	2[1]	8-5	3-5
26231	BRIXTON		115	5		5	5	5	3[2]	Piggott	M Murphy	7	8	7	2[1]
26293	BLUE BLOOD		112	4		3[1]	3[1]	3[n]	4[1]	Shaw	J G Follansbee	2	3[1]	16-5	6-5
	*BON MOT		115	1		4[1]	4[3]	4[2]	5[3]	Littlefield	C Littlefield Jr	50	100	60	20
24882	DORSET		112	6		6	6	6	6[2]	Spencer	J R & F P Keene	12	20	20	8
26340	RUFF		112	8		7	7	7	7	Landry	P Lorillard	30	50	40	12
24228	SILVER TWIST		112	9		9	8	8	8	McGinn	A J Joyner	40	150	100	30
	CLIPPER		112	7		8	9	9	9	Mounce	Gillette & Co	8	10	9	3
26001	MISS WELLER		112	10		10	10	10	10	Garrigan	G H Avery Jr	50	200	200	60

*Omitted from entries. Time, 1:08.

Winner—Ch. c, by Inverness—Sadie.

Went to post at 2:30. At post 2 minutes. Start good. Won easily; second driving. Essene displayed improved form, was easily best and may develop into a very useful performer. Fair Knight was crossed in the stretch, but lucky otherwise. Brixton began slowly and was carried wide on the turn, but finished fast and will be heard from. Blue Blood was prominent to the stretch, but quit in the last furlong. Bon Mot has worked well and ran a good race for a first attempt. Dorset should improve and was easing up at the end. Ruff ran a fair race.

Scratched—26291 Bella, 112.

Essene, show, 4 to 5. Fair Knight, show, 1 to 3. Brixton, show, 6 to 5. Blue Blood, show, 7 to 10.

26463

SECOND RACE—1 Mile. $900 added. 3-year-olds and upward. Allowances.

Ind	Horses	A	Wt	St	¼	½	¾	Str	Fin	Jockeys	Owners	O	H	C	P
(26352)	WAX TAPER	4	131	2	2[4]	2[5]	2[8]	1[½]	1[1]	N Turner	R R Rice	6-5	7-5	9-10	out
26038[3]	TODDY	4	112	1	1[4]	1[2]	1[1]	2[10]	2[30]	Spencer	J R Keene	1	6-5	11-10	out
	LAMP O'LEE	3	104	4	3[1]	3[2]	3[6]	3[6]	3[6]	McGinn	A Featherstone	30	100	100	30
26292[2]	ETHICS	3	114	3	4	4	4	4	4	H Michaels	C F Dwyer	12	30	25	3

Time, 24⅖, 49⅖, 1:14⅖, 1:27⅗, 1:41.

Winner—B. c, by Candlemas—Utility.

Went to post at 3:05. At post 5 minutes. Start good. Won cleverly; second easily. Wax Taper is now a great horse, probably the equal of any in training. He trailed Toddy to the stretch turn, where he brushed by him with ease. It was a remarkable performance at the weights. Toddy is himself a superior colt in the sloppy going which prevailed and ran a good enough race to beat most horses. Lamp o'Lee's performance appears remarkable in view of the beating administered to Ethics, but the latter's race was too bad to be true and should be thrown out.

Scratched—26151[2] The Musketeer, 114; 26354[3] Trigger, 109; 26425[2] Arden, 104.

Overweights—Toddy, 4 pounds.

Lamp o'Lee, show, 2 to 1.

26464

THIRD RACE—Last 5-8 Mile. (New Futurity Course). 2-year-olds. Fillies. Selling. The Nassau Stakes. $800 added.

Ind	Horses	A	Wt	St	¼	½	¾	Str	Fin	Jockeys	Owners	O	H	C	P
26075[3]	GRAIL		109	1		2[nk]	2[n]	1[n]	1[½]	Landry	GoughacresStable	8-5	2	3-2	1-2
26269[3]	LADY HOLYROOD		103	4		1[n]	1[n]	2[1]	2[n]	Shaw	Setauket Stable	2	3	11-5	7-10
26293[3]	WHITE OWL		104	3		3[nk]	3[n]	3[½]	3[1]	Odom	L M Myers	5	6	4	6-5
25999	LIESCHEN		94	5		4[1]	4[½]	4[1]	4[4]	H Michaels	W T Ryan	30	50	25	8
26147[2]	MUSIDORA		104	2		6	6	5	5[n]	McGinn	P Belmont	8	15	12	3
25024	CRISSCROSS		103	6		5	5	6	6[15]	Cochran	M Murphy	15	25	20	6
24554	DROP LIGHT		94	7		7	7	7	7	Wilkerson	T G Dongan	40	100	100	40

Time, 1:00⅗.

Winner—B. f, by Atheling—Pilgrimage.

Went to post at 3:30. At post 3 minutes. Start good. Won driving; second the same. Grail, poorly handled and bumped on the turn, drew out gamely at the end and was easily best. Lady Holyrood's lead was worn down in the last quarter, up to which point she was under a big pull and seemed a sure winner. White Owl was right there throughout. Lieschen loomed up dangerously on the stretch turn, but was carried wide, losing ground, and ran an extra good race. Musidora was closing at the finish. Crisscross showed a good burst of speed in the first half.

Scratched—26422[3] Rossignol, 109; 26462 Blue Blood, 102; 26150[2] Prophetic, 102; 26420 Past, 99; 26343 Neither One, 99.

Grail, show, out. Lady Holyrood, show, 1 to 3. White Owl, show, 1 to 2.

26465

FOURTH RACE—7-8 Mile. $800 added. 3-year-olds and upward. Handicap.

Ind	Horses	A	Wt	St	¼	½	¾	Str	Fin	Jockeys	Owners	O	H	C	P
(26354)	HERBERT	4	114	6	6	6	2[n]	3[1]	1[1]	L Smith	W C Rollins	5	7	7	2[½]
26151[2]	T. MUSKETEER	3	105	2	2[1½]	1[n]	1[1]	1[2]	2[5]	Shaw	Mrs F Farrell	8-5	8-5	6-5	1-2
(26232)	SCURRY	3	96	4	5[8]	3[n]	4[n]	3[1]	3[1]	H Michaels	P S P Randolph	12	20	20	5
26354	CYRANO	4	106	3	3[nk]	5[5]	3[n]	4[2]	4[3]	Odom	M Murphy	3	6	4[½]	7-5
26294	HIMSELF	3	88	5	4[n]	4[1½]	5[n]	5[1]	5[n]	D O'Connor	W C Daly	10	15	12	4
26294[2]	LADY UNCAS	4	92	1	1[n]	2[1]	6	6	6	Cochran	Osceola Stable	3	4	3[½]	6-5

Time, 12⅕, 24, 49⅕, 1:01⅖, 1:14⅖, 1:28⅕.

Winner—B. c, by Albert—Bonnie Ola.

Went to post at 4:05. At post 12 minutes. Start straggling. Won handily; second easily. Herbert broke slowly and lost a half dozen lengths in the first sixteenth but made up ground and was gradually running past his horses but on the stretch turn he bolted, losing much ground. When straightened he easily galloped by The Musketeer, who had taken a long and apparently winning lead in the stretch. The Musketeer disposed of the others with great ease and appeared a sure winner almost throughout. Scurry finished strongly after being allowed to swerve all over the homestretch and ran an extra fine race. Cyrano acted like a sulker, was under the whip on the turn and appeared like making a strong bid but quit badly in the last furlong. Lady Uncas was rushed too fast in the first half and dislikes such going.

Scratched—(26463) Wax Taper, 130; 26208[2] Mesmerist, 112; 26443 Prince Richard, 102; (26439) Intrusive, 110; 26101 Knight of Rhodes, 109.

Herbert, show, 9 to 10. The Musketeer, show, out. Scurry, show, 2½ to 1. Lady Uncas, show, 1 to 2.

26466

FIFTH RACE—1 Mile. $700 added. 3-year-olds and upward. Selling.

Ind	Horses	A	Wt	St	¼	½	¾	Str	Fin	Jockeys	Owners	O	H	C	P
26341	MERCER	4	105	2	1[n]	1[n]	1[1]	1[3]	1[2]	Mitchell	H T Griffin	6	8	7	2[½]
26356	ALSIKE	5	86	8	4[nk]	4[n]	4[1]	3[n]	2[3]	Miles	W C Daly	12	12	8	3
20638	WAITER	3	101	3	2[1½]	2[1]	2[n]	5	3[1]	Lyne	S S Brown	20	20	8	3
22282	SURVIVOR	5	106	4	3[1]	3[2]	3[4]	2[1]	4[2]	Landry	Brindle&Mitchell	6	7	5	2
26356	FAIRY TALE	4	98	5	8[1]	6[n]	7[½]	7[½]	5[n]	Mulholland	L M Myers	10	20	15	6
26355	SPRY	3	86	7	6[½]	7[1]	6[n]	6[½]	6[2]	Waugh	J R & F P Keene	10	12	10	4
(24638)	MOROKANTA	4	89	10	10	10	10	8	7[3]	J Callahan	E A Farrell	5	8	7	2[½]
18826	AUROUS	3	94	9	9	9	9	4[n]	8[½]	Cochran	J J McCafferty	10	15	12	5
24317	MONMOUTH BOY	4	105	15	15	15	14	10	9	Mounce	J Carter	20	25	20	10
26421	SAN LUIS	3	86	6	5	8	8	9	10	D O'Connor	Mrs P Enton	100	150	100	40
24774	NIONIA	3	95	11	11	11	11	11	11	L Smith	G F Johnson	12	15	10	4
25684	NANINE	4	98	12	12	12	12	12	12	H Michaels	W Oliver	10	12	6	2
26208	PROTUS	7	107	13	13	13	13	13	13	Dorsey	Cavanaugh & Co	20	30	20	12
26170	JILS GR'NWOOD	3	84	14	14	14	15	14	14	GTh'mpson	Mrs M Mengis	40	60	50	15
(24141)	BRISK	8	103	1	7[n]	5[n]	5[nk]	15	15	Booker	Sennett & Horn	6	7	6	2

Time, 24⅕, 49⅕, 1:15, 1:43⅕.

Winner—Br. c, by Sir Dixon—Merdin.

Went to post at 4:45. At post 6 minutes. Start good. Won easily; second the same. Mercer, right at home in the going, was easily best and appeared a sure winner throughout. Alsike finished strongly after a bad beginning. Waiter, in incompetent hands, ran a very good race for the first time out in a year. Survivor was probably short. He appeared to be a contender for the first three-quarters. Fairy Tale improved his position in the last half. Spry had but little chance with her rider.

Scratched—26296[2] Bombshell, 116; 22523 MacLeod of Dare, 110; 25997[3] Candling, 108; 26421 Eloim, 106; 25956 Thicket, 106; 26146 Hop Brook, 103; 26272 Wayward Boy, 97; 26272[3] Marothen, 95; 26355 Irene Lindsay, 89; 26272 Carl Kahler, 86; 15519 Larva, 84.

Mercer, show, 7 to 5. Alsike, show, 8 to 5. Waiter, show, 8 to 5.

26467

SIXTH RACE—1 1-2 Miles. (On Turf.) $1200 added. 3-year-olds and upward. Handicap.

Ind	Horses	A	Wt	St	¼	½	¾	Str	Fin	Jockeys	Owners	O	H	C	P
(26356)	NONES	3	106	2	4	4	4	3[n]	3[2]	1[2]	Shaw	T Hitchcock Jr	1	6-5	6-5	1-2
26344[3]	ROCHESTER	4	90	1	2[2]	2[3]	2[2]	2[2]	2[n]	2[5]	Michaels	Mrs R Roche	5	5	3	4-5
(26439)	INTRUSIVE	6	115	4	1[½]	1[1]	1[3]	1[1]	1[1]	3[6]	Spencer	J D Crimmins Jr	2[½]	4	3[½]	1
26344	M. OF HARL'M	5	97	3	3[n]	3[1]	3[n]	4	4	4	Cochran	Osceola Stable	7	8	7	8-5

Time, 26⅘, 53⅕, 1:21⅗, 1:48⅗, 2:15, 2:42⅖.

Winner—B. g, by Sir Dixon—Amy Davenport.

Went to post at 5:20. At post 1 minute. Start good. Won easily; second the same. Nones trailed for half the journey, and moving up gradually drew to the front in the stretch with plenty to spare. Rochester was at a disadvantage in not having a faster pace to follow and was a good horse, and with a stronger and more vigorous rider might have made a closer thing of it. Intrusive had everything in his favor and simply failed to stay the distance. He may have been short and not seasoned for so long a journey. Maid of Harlem will be much better later on.

Scratched—26466[2] Alsike, 85.

Nones, show, out. Rochester, show, out. Intrusive, show, 1 to 3.

NEWPORT FORM CHART.

NEWPORT, KY., July 3.—Seventy-fourth day. Queen City Jockey Club. Spring Meeting.
Weather clear; track fast.

Presiding Judge, Henry Queen. First race started by Thomas Riley; the rest by William Bruen.

Racing starts at 2:30 p. m.

26468

FIRST RACE—3-4 Mile. Purse $250. 3-year-olds and upward. Selling.

Ind	Horses	A	Wt	St	¼	½	¾	Str	Fin	Jockeys	Owners	O	H	C	P
24855	PANTLAND	4	109	8		7	7	6[2]	1[n]	Dwyer	D Stephens	20	30	30	12
26373	TADEMA	3	100	9		8	8	5[½]	2[n]	L Jackson	L Wells & Co	5	5	5	2
26426	TROUBALINE	4	107	1		2[½]	1[n]	1[½]	3[1]	Cogswell	J P Devlin	4	4	4	8-5
26249	THE IRISH BOY	3	100	11		11	9	8	4[½]	M Williams	J R Hand	6	6	6	2[½]
26394	MAY CHERRY	3	98	3		4[½]	4[½]	3[½]	5[½]	Finley	F Baumheckel	3	3	2[½]	1
26309	THE TRAMP	3	100	7		3[½]	2[1]	2[½]	6[½]	Michaels	C H Dunn	20	30	30	12
26249	CLIPSETTA	4	107	5		6[4]	6[½]	7	7[2]	Beauchamp	J B Cleadenning Jr	3	3	3	6-5
26162	LIZETTA S.	3	98	10		10	10	10	8[2]	A Hall	H Dodgson	7	8	8	3
26430	JOHN TODD	4	109	4		5[1]	5[½]	9	9[2]	J Hothers'll	Giles & Babbitt	10	12	12	5
25130	SACKHEN	4	107	2		1[1]	3[½]	4[½]	10[10]	Snell	Tucker & Bell	5	5	5	2
26369	LITTLE REGGIE	5	114	6		9	11	11	11	W Woods	W C Conroy	10	12	12	5
26284	M'CARREN	5	114	Left at the post.						Hinkey	N Carver	5	6	6	2[½]

Time, 12[½], 24, 36[½], 49[½], 1:01[½], 1:15[½].

Winner—B. g, by Esher—Lilly M.

Went to post at 2:38. At post 4 minutes. Start good. The first seven were all driving hard. Pantland was best and got up gamely in the last sixteenth. Tadema closed very strong. Troubaline faltered near the finish. She was tiring. The Irish Boy ran an improved race. May Cherry, The Tramp and Sackhen all showed speed, but lacked staying qualities. Clipsetta ran a poor race. McCarren refused to break.

Overweights—Pantland, 3 pounds; The Tramp, ½; Sackhen, 1.

Pantland, show, 6 to 1. Tadema, show, evens. Troubaline, show, 4 to 5. May Cherry, show, out. Clipsetta, show, 3 to 5.

26469

SECOND RACE—1 Mile. Purse $250. 4-year-olds and upward. Selling.

Ind	Horses	A	Wt	St	¼	½	¾	Str	Fin	Jockeys	Owners	O	H	C	P
26428	BEN O'FALLON	6	110	2	1[1]	1[1]	1[2]	1[2]	1[3]	W Narvaez	C Goodharte	3	4	4	7-5
26455	KING ELKWOOD	8	106	7	7	7	7	5[½]	2[n]	Michaels	J A Maxwell & Co	8	8	8	3
26283	DR. S. C. AYRES	4	102	1	2[1]	2[3]	2[2]	2[2]	3[3]	L Jackson	H T Hoffman & Co	5	5	5	2
26338	EUTERPE	5	108	6	8	4[n]	5[½]	3[½]	4[3]	Snell	U Z De Arman	8-5	9-5	9-5	4-5
26372	POLLY BIXBY	4	100	3	6[n]	6[½]	6[½]	6[2]	5[½]	Townsend	Wells & Co	30	30	30	12
26431	FUCINO	6	109	8	5[n]	3[½]	3[1]	4[½]	6[8]	Beauchamp	J Schwarzendahl	2	2	2	9-10
26394[3]	BROWN VAIL	5	99	5	3[n]	5[½]	4[n]	7	7[3]	Cogswell	Mrs J C Tucker	10	10	10	4
26454	SUNDOWN II.	5	110	4	4[½]	8	8	8	8	Patton	J J McCalester & Co	10	10	10	4

Time, 12[½], 25, 37[½], 50[½], 1:16[½], 1:29, 1:42[½].

Winner—Ch. g, by Harry O'Fallon—Emma C.

Went to post 3:10. At post 3 minutes. Start good. Won easily; second driving. Ben O'Fallon cantered from start to finish. The lack of contention against him had a suspicious aspect. King Elkwood closed a big gap. Dr. S. C. Ayres hung a bit at the finish. Euterpe did not run to her mark. Fucino showed some speed but stopped.

Scratched—26455 Sir Blaze, 104.

Ben O'Fallon, show, 7 to 10. King Elkwood, show, 3 to 2. Dr. S. C. Ayres, show, evens. Euterpe, show, 2 to 5. Fucino, show, out.

26470

THIRD RACE—5 1-2 Furlongs. Purse $250. 2-year-olds. Selling.

Ind	Horses	A	Wt	St	¼	½	¾	Str	Fin	Jockeys	Owners	O	H	C	P
(26427)	RECLUSA		109	4		2[n]	2[2]	2[½]	1[2]	Michaels	J M Thornton Agt	3	3	3	1
26371	MARTHA D.		109	2		1[1]	1[½]	1[½]	2[2]	Beauchamp	E W Fitzgerald	4	4	4	3-2
26371[3]	DR. WORTH		112	3		5	5	4[2]	3[n]	L Jackson	W H Sayre	1	1	7-10	2-5
26335[3]	CORINNE C.		112	1		3[1]	3[1]	3[2]	4[8]	T Kane	S T Gaines & Bro	3	3	3	1
26396	EDNA KENNER		109	5		4[1]	4[2]	5	5	Snell	E M Rudolph	10	10	10	4

Time, 12[½], 25, 37[½], 50, 1:02[½], 1:09.

Winner—Ch. f, by Cheviot—Recluse.

Went to post at 3:45. At post 2 minutes. Start good. Won handily. Reclusa had to be hard ridden at the head of the stretch, but was going away at the finish. Martha D. ran a creditable race. Dr. Worth made his usual strong finish. Corinne C. lacked her usual speed.

Overweights—Corinne C., 3 pounds.

Reclusa, show, 1 to 2. Martha D., show, out. Dr. Worth, show, out. Corinne C., show, 11 to 20.

26471

FOURTH RACE—3-4 Mile. Purse $250. 3-year-olds and upward. Selling.

Ind	Horses	A	Wt	St	¼	½	¾	Str	Fin	Jockeys	Owners	O	H	C	P
(26428)	METOXEN	5	127	9		7	5[1]	2[1]	1[2]	L Jackson	T A Davies	2[½]	2[½]	2[½]	1
(26426)	ED ROTH	5	137	8		8	8	4[½]	2[4]	J Hothers'll	Giles & Babbitt	5	5	5	2
26253[3]	MICOU	4	115	8		4[½]	1[½]	1[½]	3[½]	Patton	W Duffy	10	10	6	2
26398	TIMES STAR	4	124	1		3[n]	6[½]	6[½]	4[½]	H Wilson	C M Kenner	8	8	8	3
26399	COL. STRATHY	4	125	5		6[1]	7	7	5[2]	Beauchamp	E W Fitzgerald	5	5	5	2
26431	CHAR. DANIELS	7	127	4		2[2]	2[½]	3[½]	6[2]	Snell	Daniels & Co	4	4	4	9-5
(26373)	PIRAMO	5	127	2		1[n]	4[n]	5[½]	7[4]	W Narvaez	McIlrath & Co	9-5	2	2	9-10
26428	SAUTERNE	8	123	7		9	9	9	8[½]	Pope	Desha & Co	40	100	100	40
26428	CHEMISETTE	5	121	6		5[½]	3[½]	8	9	Hinkey	C J Feb	10	10	10	4

Time, 12[½], 24[½], 49[½], 1:16.

Winner—B. h, by Patron—Azalea.

Went to post at 4:15. At post 1 minute. Start good. Won easily; second the same. Metoxen handled his weight well and ran a good game race, covering much more ground than anything in the race. Ed Roth was slow in the early stages, but was taken close to the rail all the way, saving much ground. Micou appeared, with his light impost, to be winning at the head of the stretch, but tired. Charley Daniels and Chemisette showed speed. The field was closely bunched at the finish except the first two. Piramo quit badly.

Scratched—26394 Guerdon, 121; 24585 Vince, 112.

Metoxen, show, out. Ed Roth, show, evens. Micou, show, evens. Charley Daniels, show, 4 to 5. Piramo, show, out.

26472

FIFTH RACE—7-8 Mile Purse $250. 3-year-olds and upward. Selling.

Ind	Horses	A	Wt	St	¼	½	¾	Str	Fin	Jockeys	Owners	O	H	C	P
26453	PHOSPHORUS	3	103	4	4[n]	4[½]	4[½]	2[½]	1[n]	W Woods	W H Sayre	6	6	6	2[½]
26431[3]	ARRIBA	4	107	3	2[1]	2[2]	1[2]	1[2]	2[4]	Beauchamp	Hickey Bros & Co	6-5	6-5	11-10	1-2
26451[3]	PAULINE J.	5	109	1	1[½]	1[n]	2[½]	3[½]	3[2]	J Hothers'll	T A Davies	5	5	5	2
26399	FUSION	5	111	7	6[8]	5[1]	5[3]	5[2]	4[½]	Michaels	J Huesman	5	5	4	2
26253	ANXIOUS	3	105	5	7	7	6[n]	6[½]	5[½]	W Webster	W C Smith & Co	15	15	15	6
26373	FRANK F'LLOWS	5	111	6	3[½]	3[2]	3[½]	4[½]	6[½]	Snell	H Mack	3	3	3	6-5
26430	SALLIE J.	5	109	2	5[1]	6[1]	7	7	7[10]	Baptiste	J De Arman	15	15	15	6
26128	KINGLY	4	109	8	8	8	8	8	8	L Jackson	W J Donohue & Co	5	5	5	2
26450	UNCLE JOSH	4	116	9	9	9	9	9	9	Patton	M C Kelley	6	8	8	3

Time, 12[½], 25[½], 50[½], 1:16, 1:30.

Winner—Ch. c, by St. Blaise—Seaweed.

Went to post at 4:55. At post 11 minutes. Start good, Won in a hard drive; second easily. Phosphorus and Arriba fought it out all through the stretch, the former getting the verdict by a nod. Pauline J. ran an improved race. Frank Fellows was probably too much used early. Uncle Josh threw his rider while at the post and fell on him, injuring his leg. He remounted but made no effort with him and trailed his field.

Scratched—26426 Jack Willis, 109.

Overweights—Anxious, 2 pounds.

Phosphorus, show, 6 to 5. Arriba, show, out. Pauline J., show, evens. Fusion, show, evens. Frank Fellows, show, 3 to 5.

26473

SIXTH RACE—3-4 Mile. Purse $250. 3-year-olds and upward. Selling.

Ind	Horses	A	Wt	St	¼	½	¾	Str	Fin	Jockeys	Owners	O	H	C	P
(26395)	MAGGIE FELIX	4	112	1		1[4]	1[4]	1[4]	1[6]	Michaels	J R Taylor	2[½]	2[½]	2	4-5
25337	NANCY TILL	6	106	2		5[n]	3[½]	2[½]	2[n]	L Jackson	R Lehan	3	3	3	6-5
26337	TEUCER	6	108	6		6[3]	5[n]	4[2]	3[6]	Snell	T G Watkins	3-2	3-2	3-2	3-5
(26279)	REMARK	3	95	3		3[½]	2[½]	3[½]	4[2]	Finley	J Brinkman	4	5	5	2
26284	ST. SIDNEY	3	104	5		4[1]	6[2]	5[4]	5[2]	W Williams	J Maddox	10	12	12	5
26426[2]	ALLAIRE	4	97	7		7	7	7	6[8]	J Donovan	E W Fitzgerald	10	15	15	6
26428	INCANDESCENT	5	102	4		2[½]	4[1]	6[½]	7	Beauchamp	Mrs M Luzader	5	5	5	2

Time, 12[½], 24, 48[½], 1:01, 1:13[½].

Winner—Ch. f, by St. Felix—True Blue II.

Went to post at 5:35. At post 7 minutes. Start fair. Won easily; second driving. Maggie Felix got a running start and had things all her own way. Nancy Till ran a great race, but broke down after passing the judges. Teucer was a false favorite. He ran to his best form and finished where he belonged. Remark showed much speed, but could not last the route.

Scratched—26454 The Bronze Demon, 92.

Overweights—Teucer, 2 pounds; Incandescent, 1.

Maggie Felix, show, 1 to 2. Nancy Till, show, 7 to 10. Teucer, show, out.

...THE...

Washington Park Races

COMMENCING PROMPTLY AT 2:30 P. M.

Rain or Shine Continuing Until Saturday, July 20

ADMISSION INCLUDING SEAT IN GRAND STAND $1.00.

Box, Season and Guest Tickets on Sale at Wellington Hotel Rotunda.

TRAIN SERVICE.

South Side Elevated Trains connecting with all Elevated Roads via the Loop every 3 minutes.

SOUTH SIDE ELEVATED EXPRESS TRAINS,

Leaving Loop at Congress St. and stopping only at 22d St. and 31st St. arriving at 61st St. in 20 MINUTES.

CABLE AND ELECTRIC LINES.

State St. and Cottage Grove Ave. cable lines, connecting with all South Side cross town lines, direct to gates. Calumet Electric Street Railway to South Park Ave. and 33rd St.

ILLINOIS CENTRAL RAILROAD--EXPRESS AND LOCAL TRAINS.

All regular express and local suburban trains leaving Randolph St. from 12:45 to 2:40 p.m. inclusive, have loop service direct to the grand stand. In addition, express trains direct to the grand stand, with no stops south of Van Buren St., carrying parlor cars, leave Randolph St. at 1:10 and 1:30. p.m.

NOW READY — THE — NOW READY

American Sporting Manual For 1901.

COPYRIGHTED.

A Handbook of Figures Beyond Comparison. An Official Compendium of Records.

RUNNING, TROTTING AND PACING,

THE PUGILISTIC RECORD OF 1900,

HANDICAPPING AND BOOKMAKING TABLES.

(FOUR HANDICAP TABLES WITH KEYS.)

Summaries by Experts on the Past Year's Doings.

...EDITED BY F. H. BRUNELL...

80 Cents in Paper.
50 Cents in Soft Morocco.

Daily Racing Form Publishing Co.,
...124-126 Fifth Ave., Chicago, Ill.